

Winders are the wedge rectangular shaped steps which, like a half landing, turn the stairs through 90 degrees. Simply take the following measurements for each winder. (Indicated on example) again you may not have winders, if so ignore this step.

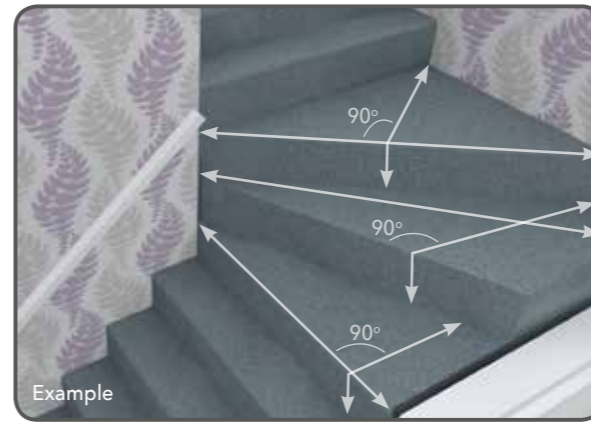

<p><b>Winder 1</b></p> <p>90 degrees over step      Width at widest point</p> <div style="display: flex; align-items: center; margin-top: 10px;"> <div style="border: 1px solid black; width: 100px; height: 40px; margin-right: 10px;"></div> <span style="font-size: 24px; margin: 0 10px;">x</span> <div style="border: 1px solid black; width: 100px; height: 40px; margin-left: 10px;"></div> </div>	<p><b>Winder 2</b></p> <p>90 degrees over step      Width at widest point</p> <div style="display: flex; align-items: center; margin-top: 10px;"> <div style="border: 1px solid black; width: 100px; height: 40px; margin-right: 10px;"></div> <span style="font-size: 24px; margin: 0 10px;">x</span> <div style="border: 1px solid black; width: 100px; height: 40px; margin-left: 10px;"></div> </div>	<p><b>Winder 3</b></p> <p>90 degrees over step      Width at widest point</p> <div style="display: flex; align-items: center; margin-top: 10px;"> <div style="border: 1px solid black; width: 100px; height: 40px; margin-right: 10px;"></div> <span style="font-size: 24px; margin: 0 10px;">x</span> <div style="border: 1px solid black; width: 100px; height: 40px; margin-left: 10px;"></div> </div>
---	---	---

A bullnose is the odd shaped step at the bottom of some staircases. It is wider than a normal step and is rounded on either one or both sides. Simply take the following measurements.

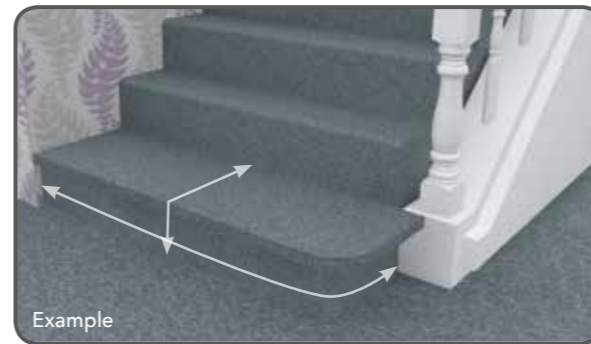

The width around the skirt

The step and riser of bullnose

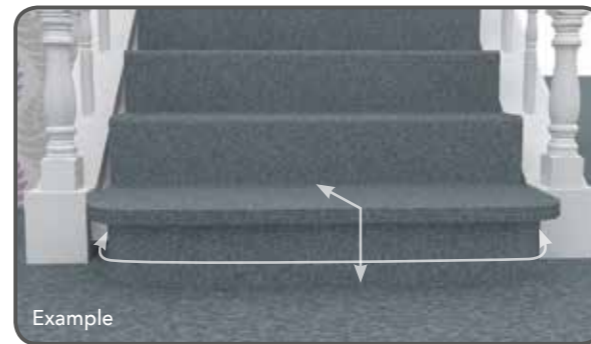

Staff name: \_\_\_\_\_ Store tel: \_\_\_\_\_

Rectangular rooms are easy. Simply measure the width and length of the room, always remembering to measure into doorways, alcoves and recesses.

Simply sketch your rectangular room and fill in dimensions here. Note down subfloor type and condition.

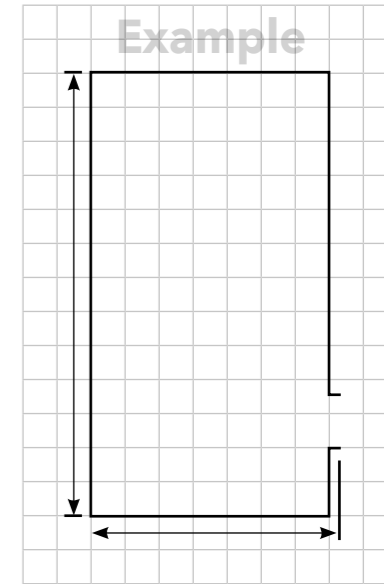

Odd shaped rooms are just as easy to measure as rectangular rooms, but you will need to take more measurements.

Sketch and fill in measurements here.

Note down subfloor type and condition.

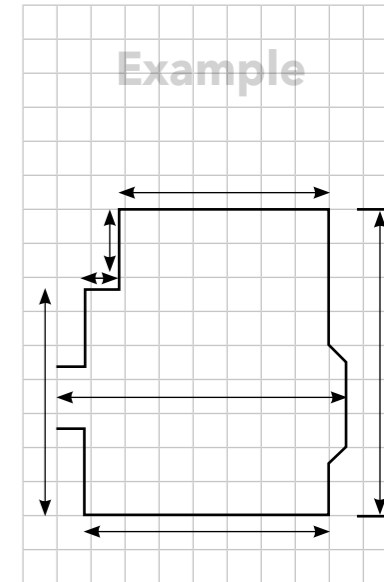
A large grid of 20 columns and 20 rows, intended for sketching and recording measurements. The grid is composed of thin gray lines forming a uniform pattern of squares.

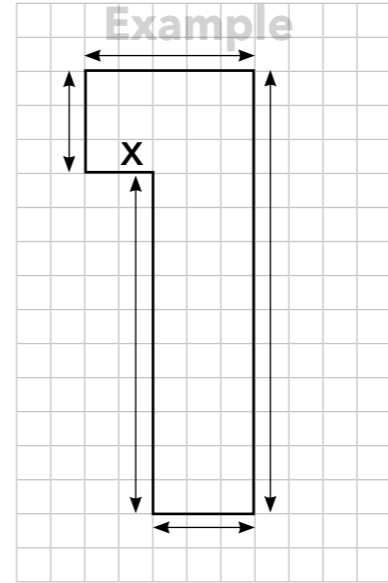

Sketch and fill in measurements here.

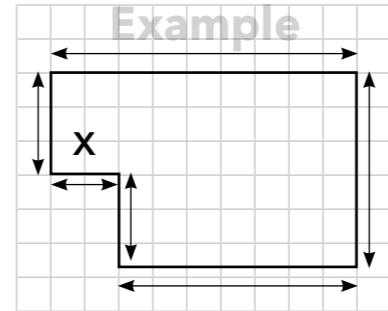
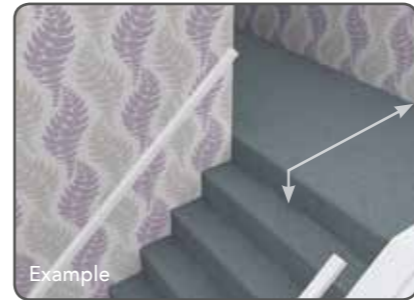

Example

This will probably be between 2'6"-3' (76 - 93cm)

Example

\_\_\_\_\_